

MAP
OF THE
VILLAGE
OF
ANVIL
Gogebic County, Michigan.

Scale 1 inch = 180 feet.

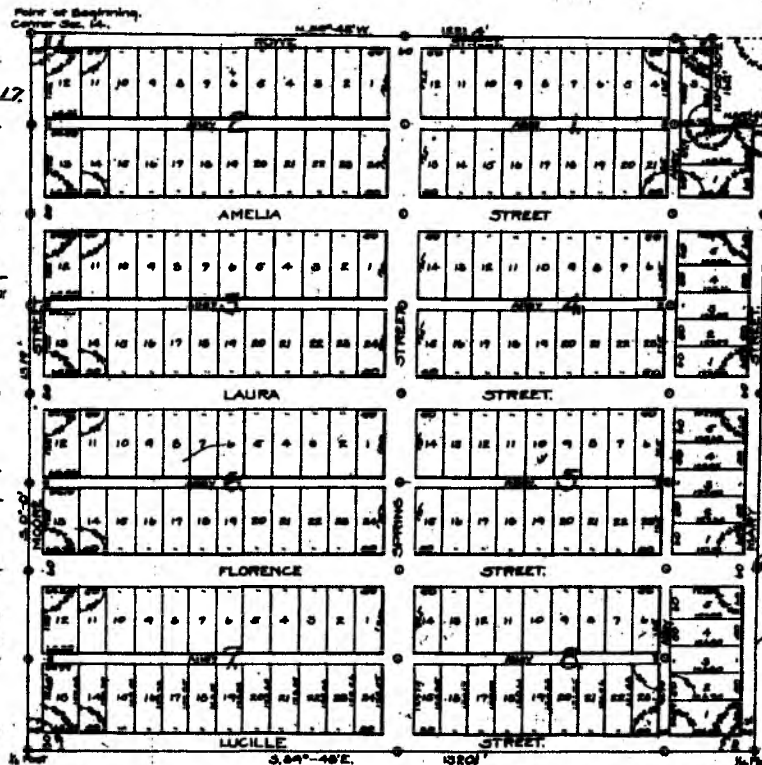

KNOW ALL MEN BY THESE PRESENTS, that we, Walter F. Truettner as proprietor, and Laura his wife, and Jacob Mannie, as proprietor, and Amelia his wife, have caused the land embraced in the annexed plat to be surveyed, laid out and platted, to be known as the Village of Anvil, and that the streets and alleys as shown on said plat are hereby dedicated to the use of the public.

Signed and Sealed in the Presence of
William S. Baird
Madeline C. Truettner
Amelia Mannie
Walter Truettner

Walter F. Truettner - L.S.
Laura F. Truettner - L.S.
Jacob Mannie - L.S.
Amelia Mannie - L.S.

State of Michigan ss.
 County of Gogebic.

On this 15th day of September, 1916, before me, a Notary Public, in and for said county, personally came the above named Walter F. Truettner and Laura, his wife, and Jacob Mannie, and Amelia, his wife, known to me to be the persons who executed the above dedication, and acknowledged the same to be their free act and deed.

William S. Baird
 Notary Public, Gogebic Co. Michigan.
 My Commission expires September 21 - 1917.

I hereby certify that the plat hereon delineated is a correct one and that permanent monuments, consisting of iron pipes 1 1/2" in diameter by 30" long have been planted at all points marked thereon, as thereon shown at all angles in the boundaries of the land platted, and at all intersections of streets or streets and alleys.

Walter F. Truettner
 Surveyor

The land embraced in the annexed plat of the Village of Anvil is described as follows: - Being a portion of the Northwest one-quarter (N.W. 1/4) of the Southeast one-quarter (S.E. 1/4) of Section Fourteen (14) Town Forty-Seven North (T.47N.) of Range Forty-six West (R.46W) Gogebic County, Mich. and more particularly described as follows: - Beginning at an iron pipe at the NW corner of said plat; thence the center of Sec. 14, T.47N.-R.46W. thence due South along the center line (assuming said center line to be due N. and S.) a distance of 1314 feet to an iron pipe, the 1/4 Post at the SW cor. thence S. 69° 45' E. 1380 ft. to an iron pipe, the 1/4 Post at the S.E. cor. thence N. 0° 05' 30" E. 113 1/2 ft. to an iron pipe, thence N. 69° 42' W. 100 ft. to an iron pipe, thence N. 0° 05' 30" E. 160 ft. to an iron pipe, thence N. 69° 42' W. 1221.4 ft. to the point of beginning.

Office of County Treasurer, Gogebic County, Michigan.

I hereby certify that there are no tax liens or titles held by the State on the N.W. 1/4 of S.E. 1/4, Section 14, T.47N.-R.46W. Gogebic County, Mich. and that there are no tax liens or titles held by individuals on said lands, for the five years preceeding the 5th day of August, 1916, and that the taxes for said period of five years are paid as shown by the records at this office.
 Dated: - Bessemer, Mich. August 5, 1916.

Richard J. DeForest
 Deputy County Treasurer.

This plat was approved by the Township Board of the Township of Bessemer at a meeting held on the 22nd day of September, 1916.

Berge Schenck
 Clerk.

This plat was approved on the 9th day of October, 1916.

Quater Bush
 Justice of Probate.
John S. ...
 County Clerk.
Walter F. ...
 County Treasurer.

Note: - All dimensions are in feet and decimals thereof.

I hereby certify that this map is a true copy of the MAP OF PLAT forwarded the Register of Lands for recording.
 Compared Sept 27 - 1916
Chas. H. ...
 Deputy Auditor General.

Walter F. Truettner
Laura F. Truettner
Jacob Mannie
Amelia Mannie

14629