

SUPERVISOR'S PLAT NO. 2 OF BESSEMER TOWNSHIP GOGEBIC COUNTY, MICHIGAN PART OF THE SE-SE, SEC. 12, T. 47 N., R. 46 W.

ALL DIMENSIONS ARE IN FEET AND DECIMALS THEREOF.
SCALE 1" = 100'

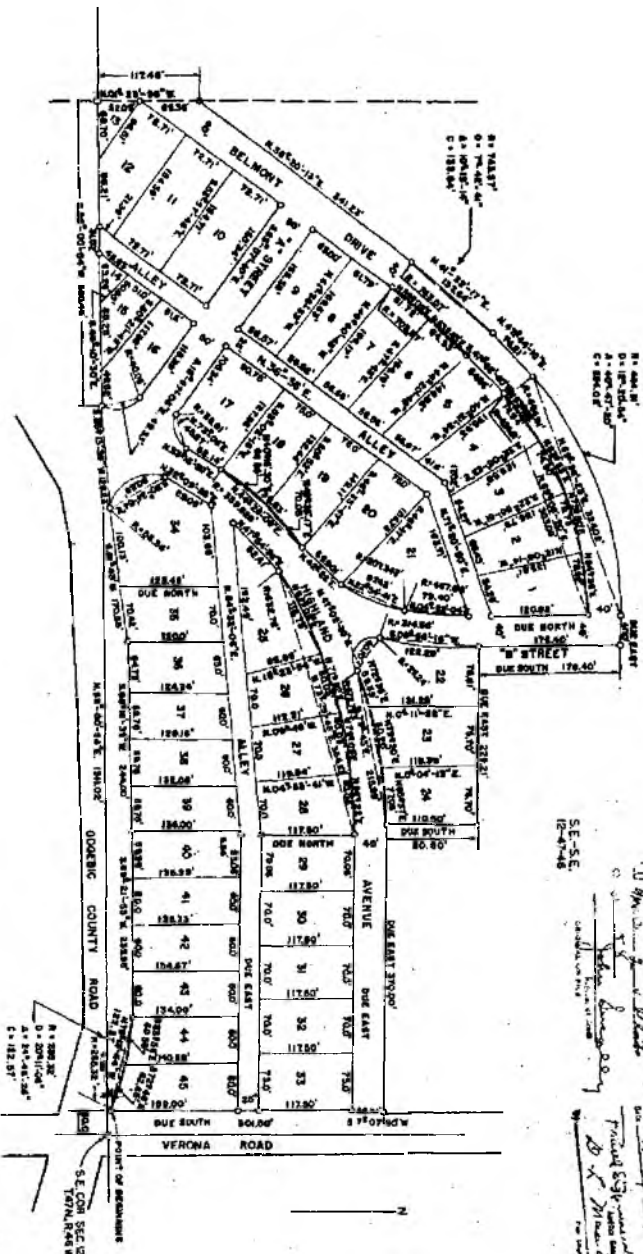

COPY

FILED IN BOOK 12, GOGEBIC COUNTY, MICHIGAN
 BY *[Signature]*
 JUNE 21, 1906
 CLERK OF COUNTY

FILED IN BOOK 12, GOGEBIC COUNTY, MICHIGAN
 BY *[Signature]*
 JUNE 21, 1906
 CLERK OF COUNTY

FILED IN BOOK 12, GOGEBIC COUNTY, MICHIGAN
 BY *[Signature]*
 JUNE 21, 1906
 CLERK OF COUNTY

DESCRIPTION

KNOW ALL MEN BY THESE PRESENTS, THAT I, ANS...
 SUPERVISOR OF THE TOWNSHIP OF BESSEMER...
 OF SECTION 12, T. 47 N., R. 46 W., AS SHOWN...
 BY THE TOWNSHIP BOARD OF BESSEMER TOWNSHIP...
 IN THE ANNEXED PLAT TO BE SUPERSEDED, LOTS 10 AND 11...
 SUPERVISOR'S PLAT NO. 2 OF BESSEMER TOWNSHIP...
 ALONG AS SHOWN AND PLAT FOR THE SAID PURPOSES...
 AND WHEREAS...
 SUPERVISOR OF THE TOWNSHIP OF BESSEMER...
 SUPERVISOR OF THE TOWNSHIP OF BESSEMER...
 SUPERVISOR OF THE TOWNSHIP OF BESSEMER...

DESCRIPTION OF LAND PLATTED

THE LAND INCLUDED IN THIS PLAT OF SUPERVISOR'S PLAT NUMBER 2...
 OF THE TOWNSHIP OF BESSEMER, GOGEBIC COUNTY, MICHIGAN...
 SECTION 12, T. 47 N., R. 46 W. IS DESCRIBED AS FOLLOWS:-
 LOT 10...
 LOT 11...
 LOT 12...
 LOT 13...
 LOT 14...
 LOT 15...
 LOT 16...
 LOT 17...
 LOT 18...
 LOT 19...
 LOT 20...
 LOT 21...
 LOT 22...
 LOT 23...
 LOT 24...
 LOT 25...
 LOT 26...
 LOT 27...
 LOT 28...
 LOT 29...
 LOT 30...
 LOT 31...
 LOT 32...
 LOT 33...
 LOT 34...
 LOT 35...

CERTIFICATE OF MINORAL APPROVAL

THIS PLAT WAS APPROVED BY THE BOARD OF SUPERVISORS OF THE TOWNSHIP OF BESSEMER...
 SUPERVISOR OF THE TOWNSHIP OF BESSEMER...
 SUPERVISOR OF THE TOWNSHIP OF BESSEMER...

CERTIFICATE OF APPROVAL BY BOARD OF COUNTY ROAD COMMISSIONERS

THIS PLAT HAS BEEN EXAMINED AND APPROVED BY THE BOARD OF COUNTY ROAD COMMISSIONERS OF THE GOGEBIC COUNTY...
 SUPERVISOR OF THE TOWNSHIP OF BESSEMER...
 SUPERVISOR OF THE TOWNSHIP OF BESSEMER...

SUPERVISOR'S CERTIFICATE

I HEREBY CERTIFY THAT THE SAID PLAT IS CORRECT AND THE REQUIREMENTS...
 SUPERVISOR OF THE TOWNSHIP OF BESSEMER...
 SUPERVISOR OF THE TOWNSHIP OF BESSEMER...

[Signature]
 SUPERVISOR OF THE TOWNSHIP OF BESSEMER

[Signature]
 SUPERVISOR OF THE TOWNSHIP OF BESSEMER