

"SUPERVISOR'S PLAT NO. 1"

NE¹/₄ of SW¹/₄ SEC. 13. T47N R46W

TOWNSHIP OF BESSEMER
COUNTY OF GOGEBIC
STATE OF MICHIGAN

May 20-1933
J. Morgan

favorable Plat No. 1
32
ag 23
35
Harold Erickson

May 20-1933
J. Morgan
MAY 25-1933
J. Morgan

DEDICATION

Know All Men By These Presents, That I

John Erickson Supervisor of the Township of Bessemer of Gogebic County, State of Michigan, by virtue of authority in me vested by Section 51, Act 172, of 1929, having been duly authorized by the Township Board have caused the land described in the annexed plat to be surveyed, laid out and platted, to be known as "THE SUPERVISOR'S PLAT NO. 1" of the N. E. 1/4 of the S. W. 1/4, Sec. 13, Twp. 47 North, Range 46 West, Bessemer Township, County Gogebic, Michigan, and that the streets and alleys shown on the said plat are now being used for such purposes.

John Erickson (Seal)
Supervisor of the Township
of Bessemer, Gogebic County, Michigan.

Witness:

John Erickson
Matt Marusch

ACKNOWLEDGMENT

STATE OF MICHIGAN
County of Gogebic

On this 27 day of March A. D. 1933, before me, a Notary Public in and for said county, personally came the above named Supervisor of Bessemer Township known to me to be the person who executed the above dedication, and acknowledged the same to be his free act and deed as such Supervisor.

Charles J. Anderson
Notary Public in and for Gogebic County.

My Commission expires July 3rd 1933

DESCRIPTION

The land embraced in the annexed Supervisor Plat No. 1 of the Northeast one-quarter (N. E. 1/4) of the South-west one-quarter (S. W. 1/4) of Section Thirteen (Sec. 13) Township Forty-seven (47) North, Range Forty-six (46) West, Bessemer Township, County Gogebic, State Michigan, is described as follows:—Commencing at the center of Section 13, thence S. 0-29' W. 131.3', thence S. 89-54' W. 490.54' thence N. 0-29' W. 30.14', thence N. 1/2 along Ely, bank of the Black River 697' more or less to a point which is S. 0-29' West 686.7', and due West 52.75' from place of beginning, thence N. 2-29' W. 143.29', thence due West 747.56', thence N. 0-29' E. 551.70', thence S. 89-49' E. 132.9' to place of beginning.

I hereby certify that the plat herewith delineated is a correct one and that permanent metal monuments of not less than one inch in diameter and fifteen inches in length are in a concrete base at least four inches in diameter, and forty-eight inches by depth have been placed at points marked thereon as at thereon shown as all angles in the boundaries of the land platted, at all the intersections of streets, intersections of alleys, or of streets and alleys, and at the intersections of streets and alleys with the boundaries of the plat as shown on said plat.

Also that all monuments on block corners, and at the intersections of streets, intersections of alleys, or of streets and alleys, are set at the uniform distance of four feet from the adjacent block or lot lines. This was done to avoid of removing fences and buildings which were previously built on the premises.

J. H. Mackay R.S.
Registered Surveyor (or civil engineer).

This plat was approved by the Township Board of the Township of Bessemer of Gogebic County, State of Michigan, at a meeting held March 27th A.D. 1933.

August Libman
Clerk.

This plat was approved on the 27th day of March 1933.

Richard C. Nelson
Judge of Probate.

J. H. Mackay
County Clerk.

Harold Nelson
County Treasurer.

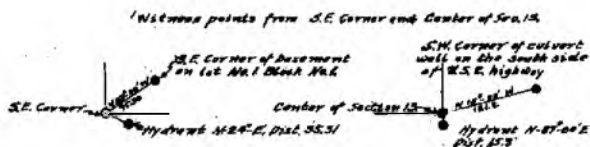

Note - Scale 1" = 100 FT.
All dimensions given in feet and
last two feet thereof.

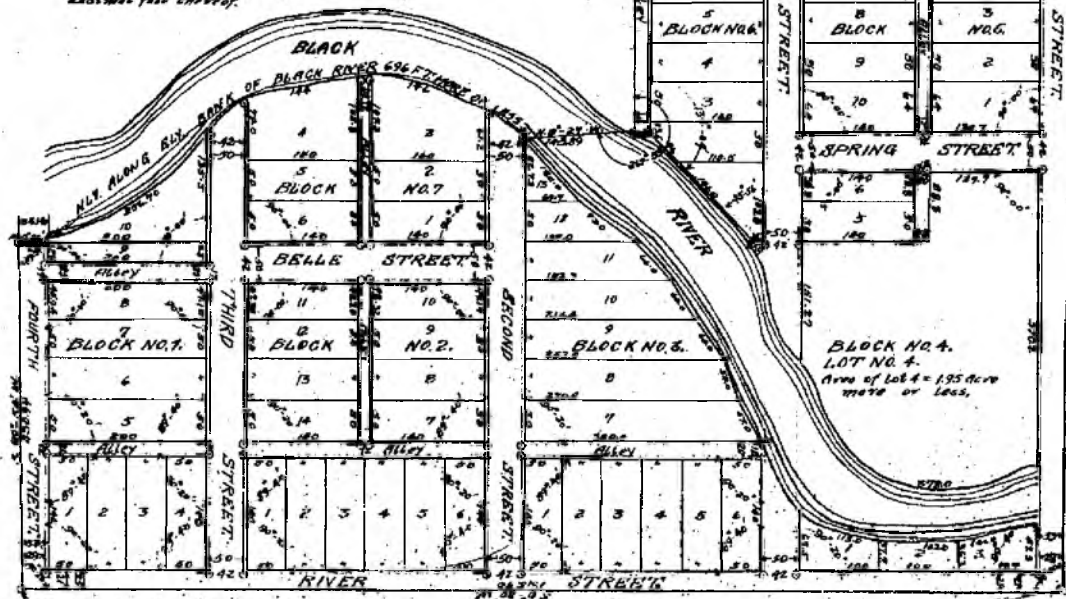

S.E. Cor. of NE 1/4 of SW 1/4 Sec. 13.

Center of Station 15.
Place of beginning.