

POWDERVILLE HAMLET

BEING A PART OF THE W. 1/2 OF THE NE 1/4 OF SEC. 8, T. 47 N., R. 46 W.,
IN BESSEMER TOWNSHIP, GOGEBIC COUNTY, STATE OF MICHIGAN.

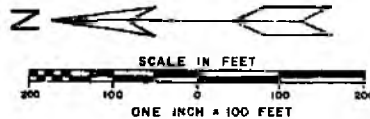

CURVE DATA TABLE

CURVE NO.	LOT NO.	CENTRAL ANGLE	RADIUS LENGTH	CHORD LENGTH	CHORD BEARING
1-2					
	3	08° 36'	778.87	130.75	N 04° 49' E
	4	02° 06'	778.87	28.83	N 10° 41' E
3-4		100° 20'	100.00	307.28	N 39° 40' E
4-5		34° 20'	711.7	420.40	N 08° 45' E
	24	02° 54' 59"	712.7	67.88	N 07° 42' 48" W
	25	17° 35' 05"	712.7	221.81	N 03° 57' 28" E
	26	11° 00'	718.17	138.98	N 18° 25' E
5-7		20° 20'	303.88	137.85	N 18° 30' E
5-8		10° 20'	303.88	64.18	N 18° 42' 30" E
6-7		10° 25'	303.88	64.29	N 08° 17' 30" E
6-8		12° 00'	303.88	188.94	N 02° 55' W
10-11		21° 10'	710.36	260.84	N 01° 40' E
	31	02° 20' 11"	710.36	36.17	N 07° 22' 45" W
	32	16° 16' 49"	710.36	228.29	N 0° 00' E
12-13		62° 45' 48"	388.00	281.18	N 18° 07' 54" W
12-14		16° 51' 11"	388.00	84.48	N 04° 48' 04" E
13-14		10° 24' 30"	388.00	66.61	N 07° 49' 33" W
14-15		37° 27' 45"	388.00	133.07	N 31° 46' 50" W
16-17		62° 27' 23"	100.00	85.44	N 28° 56' 41" W
	3	24° 46' 48"	300.00	122.91	N 00° 09' 38" W
	4	02° 30' 55"	300.00	299.28	N 41° 23' 01" W
16-19		293° 10' 34"	80.00	80.00	N 82° 22' 41" E
	12	82° 40' 04"	80.00	79.25	N 22° 42' 34" W
	23	100° 40' 36"	80.00	98.37	N 44° 48' 07" E
	24	102° 49' 55"	80.00	98.18	N 02° 38' 24" W
19-20		28° 33' 32"	481.17	237.28	N 02° 56' 14" E
20-21		20° 50'	284.88	211.40	N 18° 30' E
20-22		10° 25'	284.88	106.13	N 10° 42' 30" E
21-24		08° 28' 59"	284.88	58.11	N 02° 15' 27" E
24-25		03° 35' 07"	284.88	40.18	N 02° 03' E
21-22		07° 17' 50"	1423.17	188.38	N 63° 22' 23" W
23-24		02° 37' 14"	1423.17	189.17	N 62° 02' 43" W
22-23		20° 20'	318.58	167.88	N 18° 50' E
22-27		10° 25'	318.58	94.18	N 16° 42' 30" E
27-28		07° 18' 45"	318.58	68.14	N 08° 19' 19" E
28-29		03° 06' 15"	318.58	28.08	N 04° 38' 08" E
30-31		12° 00'	1066.88	223.45	N 02° 54' W
32-33		21° 10'	545.38	200.33	N 01° 40' E
	31	02° 20' 11"	545.38	27.00	N 07° 22' 45" W
	32	16° 16' 49"	545.38	173.74	N 0° 00' E
34-35		4° 04' 24"	231.00	130.10	N 08° 12' 48" E
35-36		12° 00'	1134.86	237.25	N 02° 55' W
36-37		08° 00'	1134.86	118.73	N 00° 03' E
37-38		03° 20' 11"	1134.86	66.07	N 04° 35' 01" W
38-39		02° 39' 49"	1134.86	62.78	N 07° 24' 54" W
40-41		21° 10'	478.09	178.09	N 01° 40' E
	39	13° 06' 26"	478.09	105.43	N 00° 41' 44" E
	40	08° 02' 34"	478.09	67.38	N 04° 53' 11" W
42-43		13° 52' 53"	209.73	144.29	N 05° 18' 54" E
37-45		65° 00'	209.73	225.36	N 54° 33' F
	14	07° 37' 30"	209.73	27.91	N 28° 22' 42" E
	15	16° 29' 39"	209.73	80.17	N 37° 57' 34" E
	16	17° 37' 30"	209.73	84.28	N 32° 01' 08" E
	17	23° 16' 01"	209.73	64.84	N 22° 27' 43" E
38-44		65° 46' 16"	143.73	138.07	N 84° 26' 40" E
46-47		112° 10'	84.00	139.41	N 34° 00' W
48-49		112° 10'	120.00	248.96	N 34° 00' W
	9	51° 32' 49"	180.00	151.23	N 64° 08' 58" W
	8	48° 22' 33"	180.00	109.72	N 18° 37' 29" W
	10	17° 41' 38"	180.00	48.58	N 13° 11' E
18-28		28° 35' 05"	547.17	273.24	N 06° 27' 27" E
	20	17° 05' 05"	547.17	170.42	N 03° 37' 25" E
	20	11° 00'	547.17	104.88	N 16° 28' E

LEGEND

- "O" DENOTES 4" x 36" CONCRETE MONUMENT.
- ALL OTHER LOT CORNERS MARKED WITH 3/4" x 18" IRON PIPE WEIGHING AT LEAST 0.60 LBS./LINEAL FOOT.
- ALL DIMENSIONS ARE IN FEET.
- PLAT BEARINGS REFERENCED TO NORTH-SOUTH 1/4 SEC. LINE SEC. 8, WHICH HAS BEEN ASSUMED TO BEAR DUE NORTH & SOUTH, BY THE GOGEBIC COUNTY ROAD COMMISSION.
- ALL CURVE DIMENSIONS ARE CHORD DISTANCES, EXCEPT THOSE NOTED IN ITEM 6 BELOW.
- LOT FRONTAGES ON CURVES ARE ARC LENGTHS, STREET DIMENSIONS ON CURVES ARE CHORDS.
- ELECTRIC UTILITY RIGHT OF WAY LIES WITHIN STREET LINES, EXCEPT AS SHOWN AT LOTS 37, 38 AND 39.

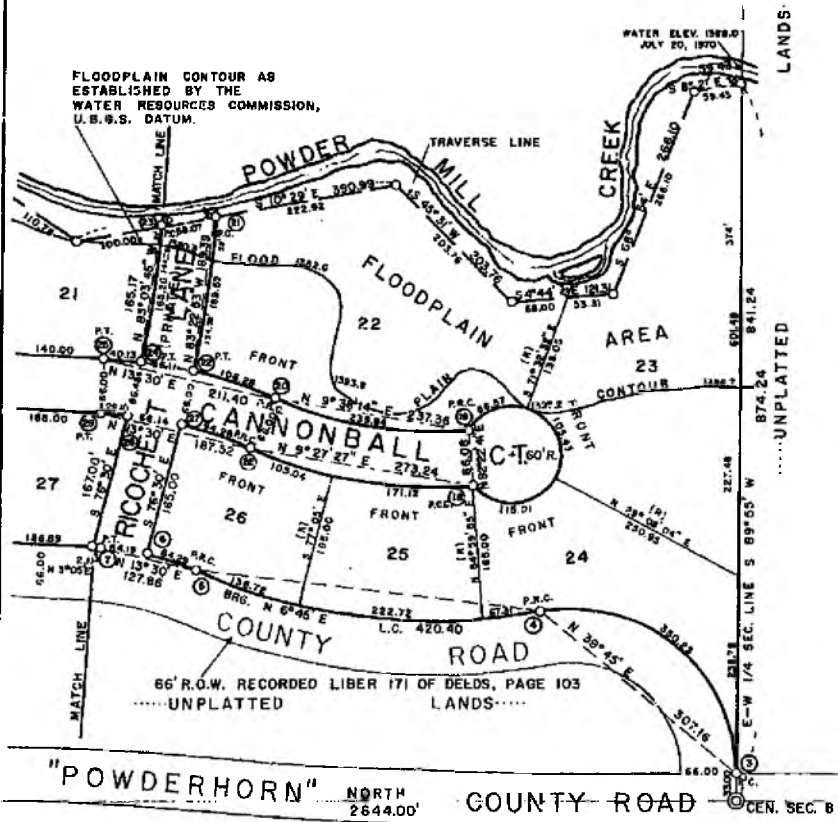
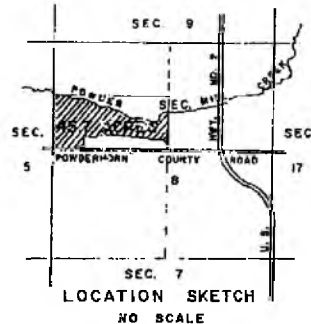

52076

THIS INSTRUMENT DRAFTED BY *Frank Strycharzke*
FRANK STRYCHARZKE