

PLAT OF AHONEN SUBDIVISION OF CHANEY LAKE

A PART OF GOV'T LOTS 1, 2, 3 & 4,
SECTION 10, T. 45 N., R. 45 W.
IN BESSEMER TOWNSHIP,
GOGEBIC COUNTY, MICHIGAN.

SCALE 1 INCH = 100 FEET

ALL DIMENSIONS ARE IN FEET AND DECIMALS THEREOF

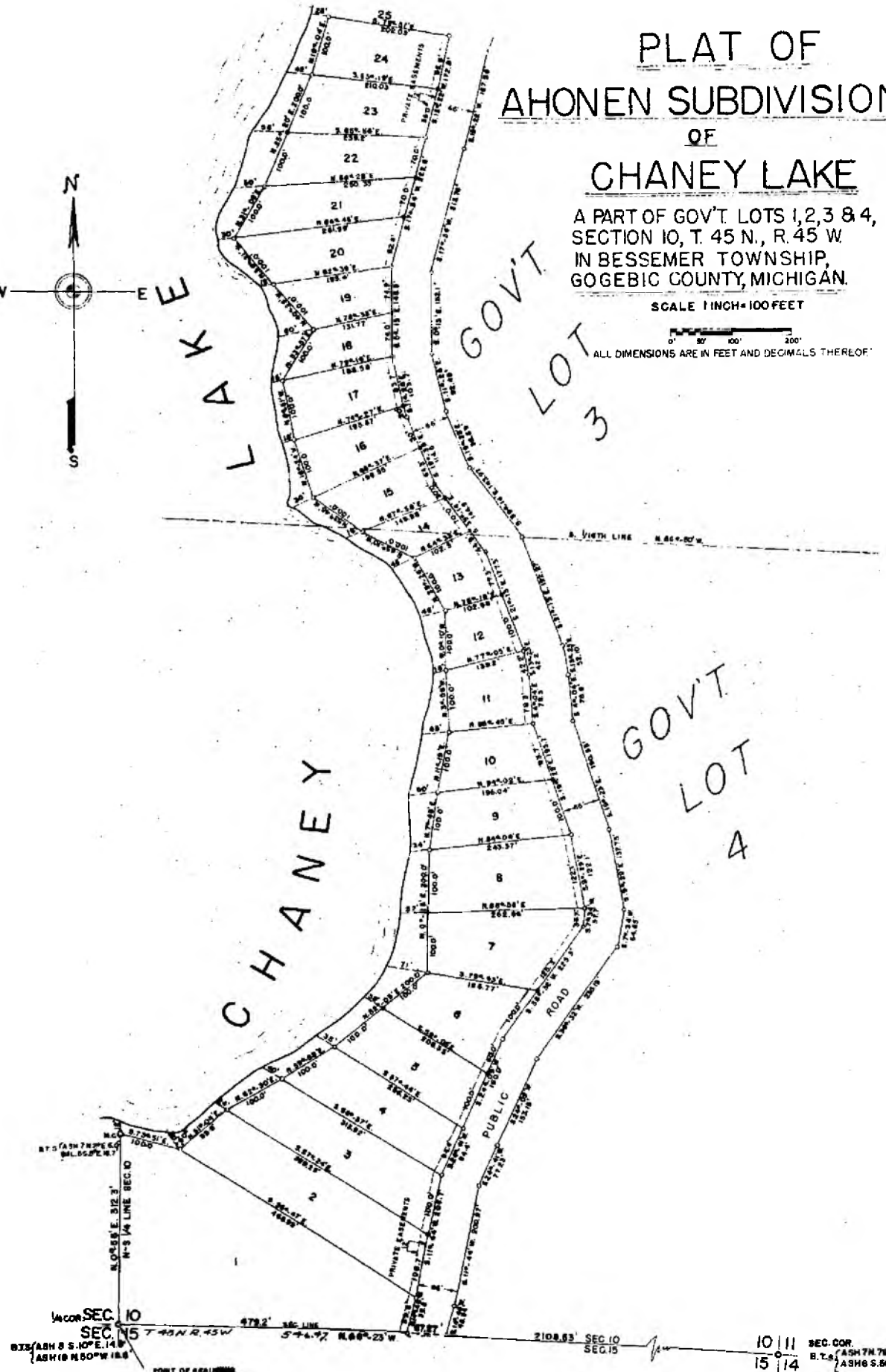
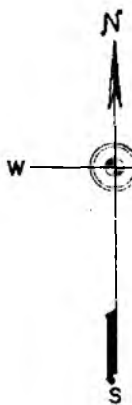

1/4 COR. SEC. 10
 SEC. 15
 613' ASH S 5 10° E 14.8'
 (ASH 10 N 50° W 18.6'
 479.2' SEC. LINE
 T. 45 N. R. 45 W.
 574.7' N. 66° 23' W.
 2108.83' SEC. 10
 SEC. 15
 10 11
 15 14
 SEC. COR.
 B. L. S. (ASH 7N 78° W 7.6'
 (ASH 6 S 56° E 8.2'
 SHEET 1 OF 1 SHEETS